

Villa 1	
---------	--

Plot area	
Individual plot area	228,00

Built areas	
Ground floor	88,38
First floor	31,19
Covered porches 50%	8,68
Total built area	128,25

Outdoor areas	
Porch and pool area	70,47
Terrace on the first floor	37,92
Rear patio	12,67
Parking area	13,16



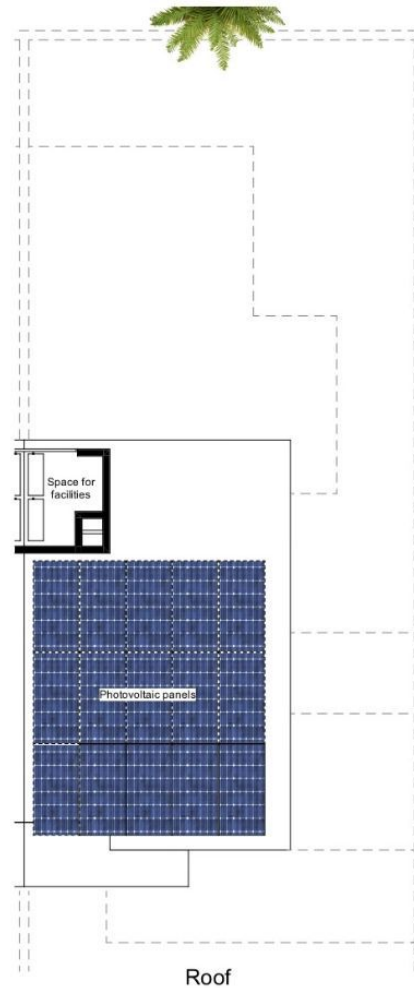
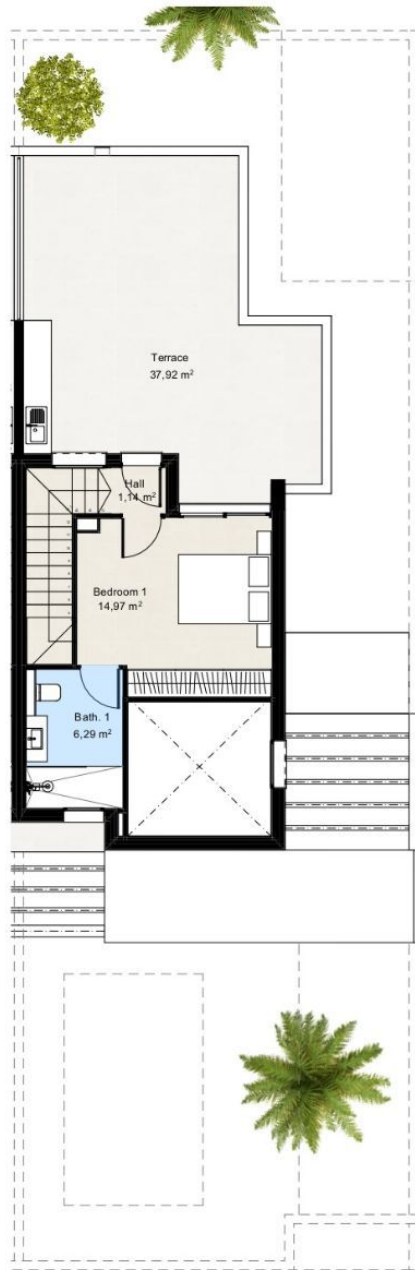

Villa 2	
---------	--

Plot area	
Individual plot area	228,00

Built areas	
Ground floor	88,38
First floor	31,19
Covered porches 50%	8,92
Total built area	128,49

Outdoor areas	
Porch and pool area	71,26
Terrace on the first floor	37,92
Rear patio	12,67
Parking area	13,68



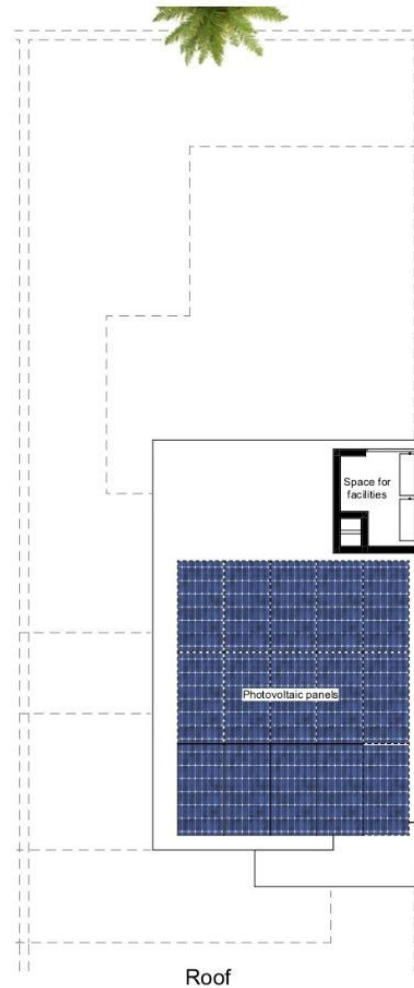
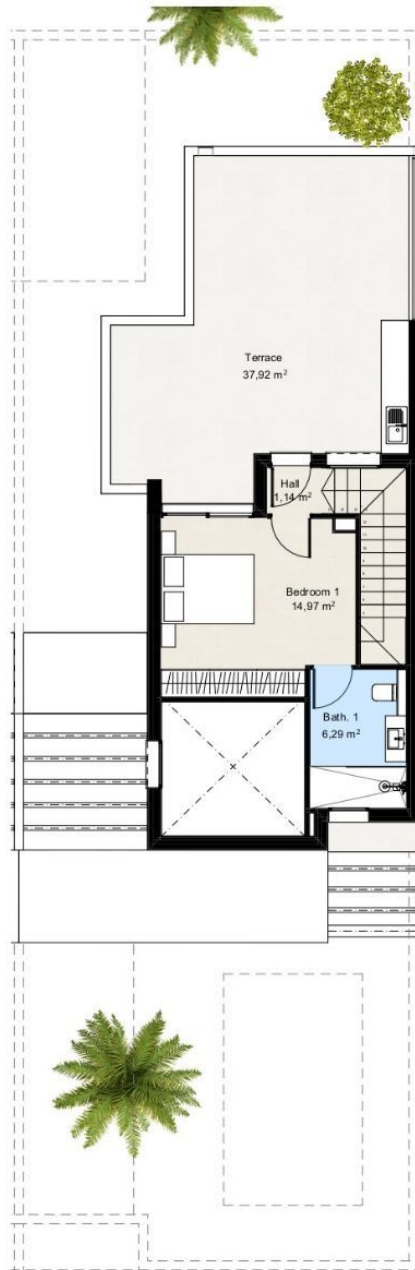
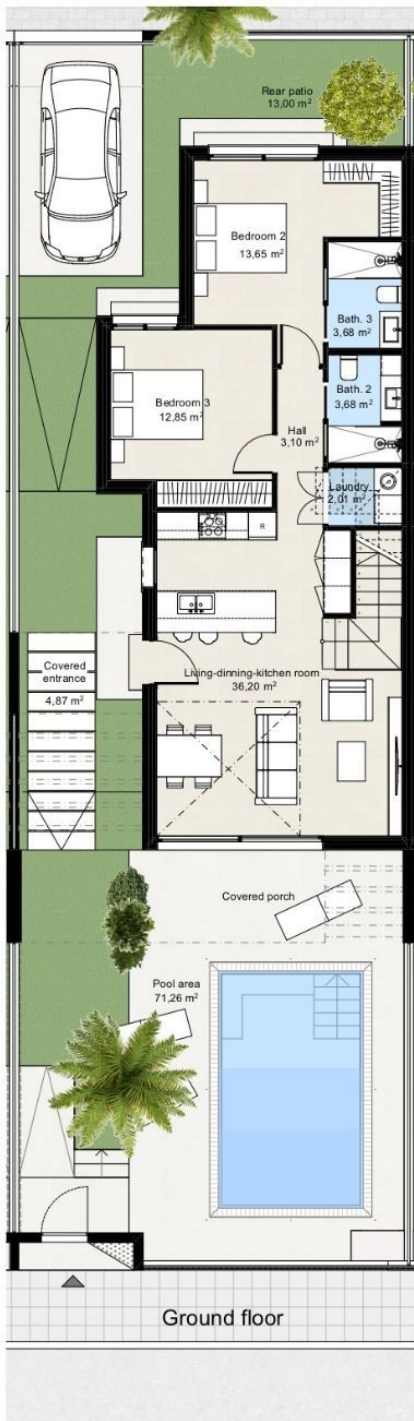

Villa 3

Plot area	
Individual plot area	228,52

Built areas	
Ground floor	88,38
First floor	31,19
Covered porches 50%	8,92
Total built area	128,49

Outdoor areas	
Porch and pool area	71,26
Terrace on the first floor	37,92
Rear patio	13,00
Parking area	13,68





Ground floor

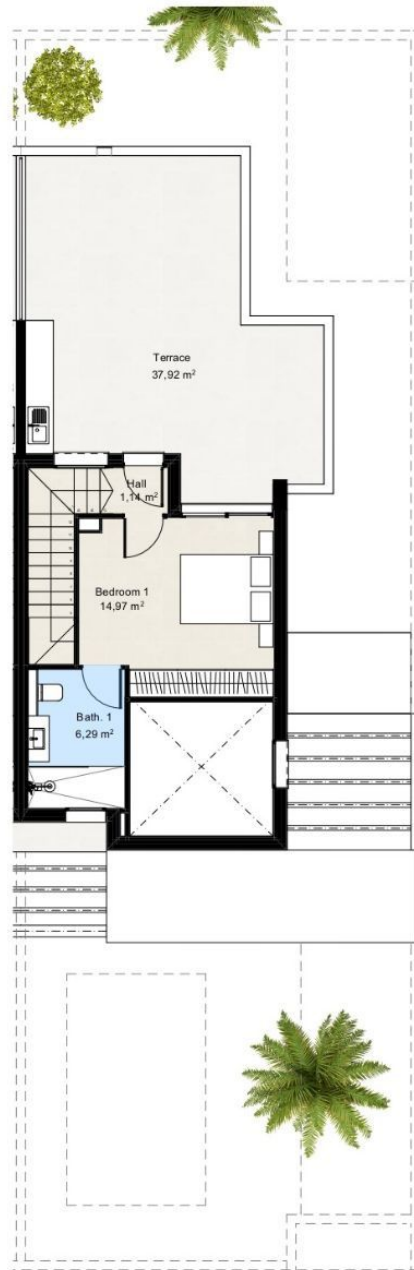

First floor

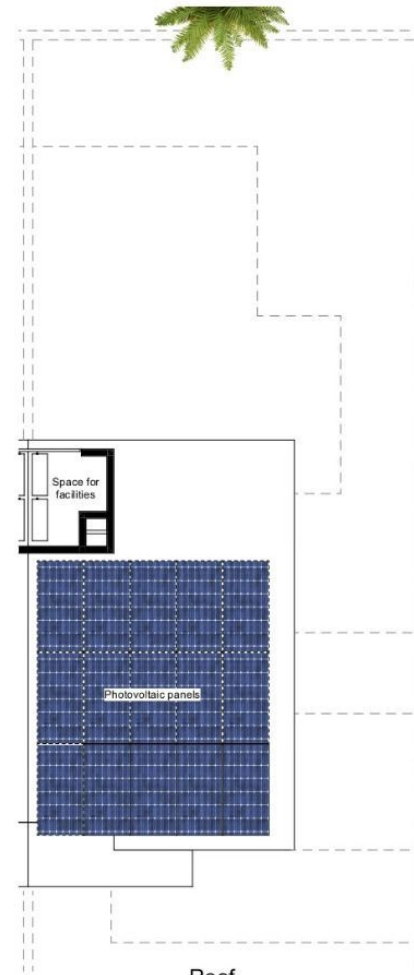

Roof

Plot area	
Individual plot area	228,52

Built areas	
Ground floor	88,38
First floor	31,19
Covered porches 50%	8,92
Total built area	128,49

Outdoor areas	
Porch and pool area	71,26
Terrace on the first floor	37,92
Rear patio	13,00
Parking area	13,68



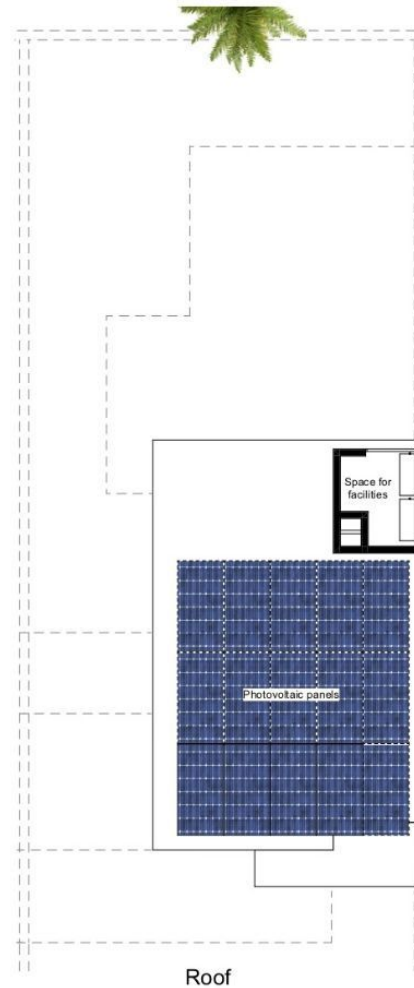

Plot area	
Individual plot area	228,52
Built areas	
Ground floor	88,38
First floor	31,19
Covered porches 50%	8,92
Total built area	128,49

Outdoor areas	
Porch and pool area	71,26
Terrace on the first floor	37,92
Rear patio	13,00
Parking area	13,68



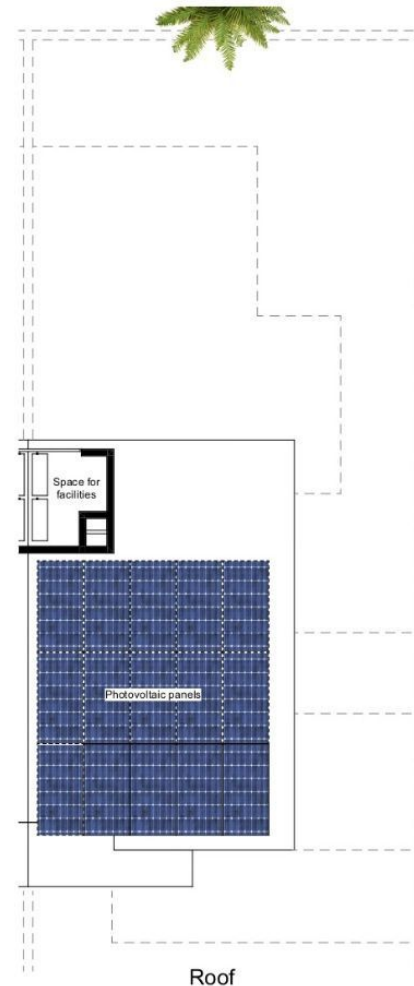
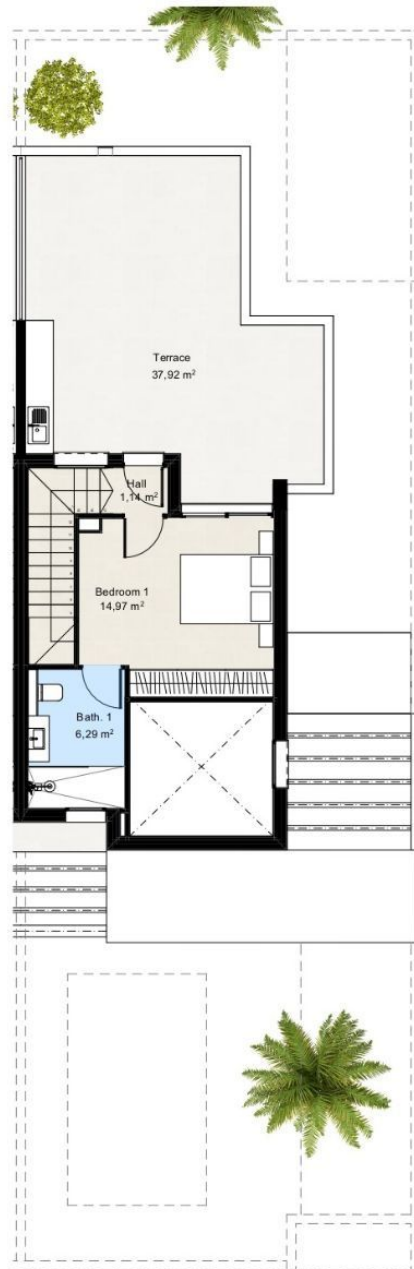

Plot area	
Individual plot area	228,52

Built areas	
Ground floor	88,38
First floor	31,19
Covered porches 50%	8,92
Total built area	128,49

Outdoor areas	
Porch and pool area	71,26
Terrace on the first floor	37,92
Rear patio	13,00
Parking area	13,68





Villa 1

Villa 2

Villa 3

Villa 4

Villa 5

Villa 6

Villa 7

Villa 8

Villa 9

Villa 10



CARRIZO BEACH



Alyan Belich

PROPERTY & CO
our houses your home

